

## СОНАТА H-moll

Ж. Лойе. Op.3 №10

Largo

mf

mf

5

9

13

1.

2.

17

21

25

29

Allegro

6

11

16

21

26

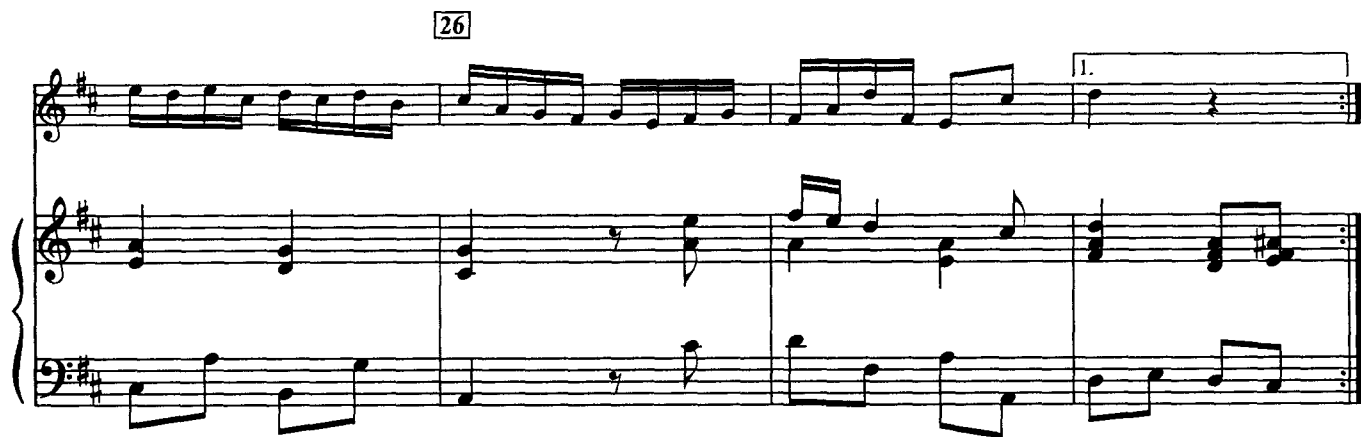

29

39

44

49

53

57

## Largo

Allegro

6

12

17

22

27

## СОНАТА H-moll

Flauto

Ж. Лойе. Op.3 №10

Largo

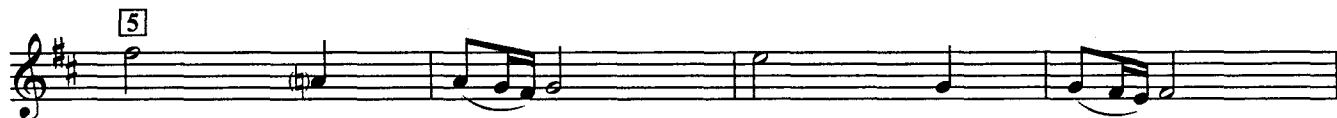

## Flauto

Allegro

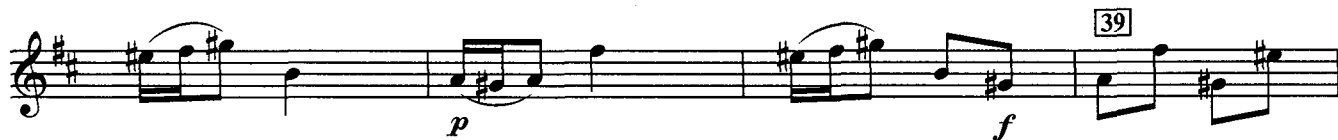

# Flauto

44 *p*

49 *f*

53

57

## Largo

*mf*

5

9

13 *tr*

## Flauto

Allegro

